

Please follow the steps in this document to create a new account in “Netscape 7.1”. The configuration of your operating system or your internet connection is not part of this document.

The required information (e-mail address, account and password) can be found on your data sheet.

Menu: File -> New -> Account

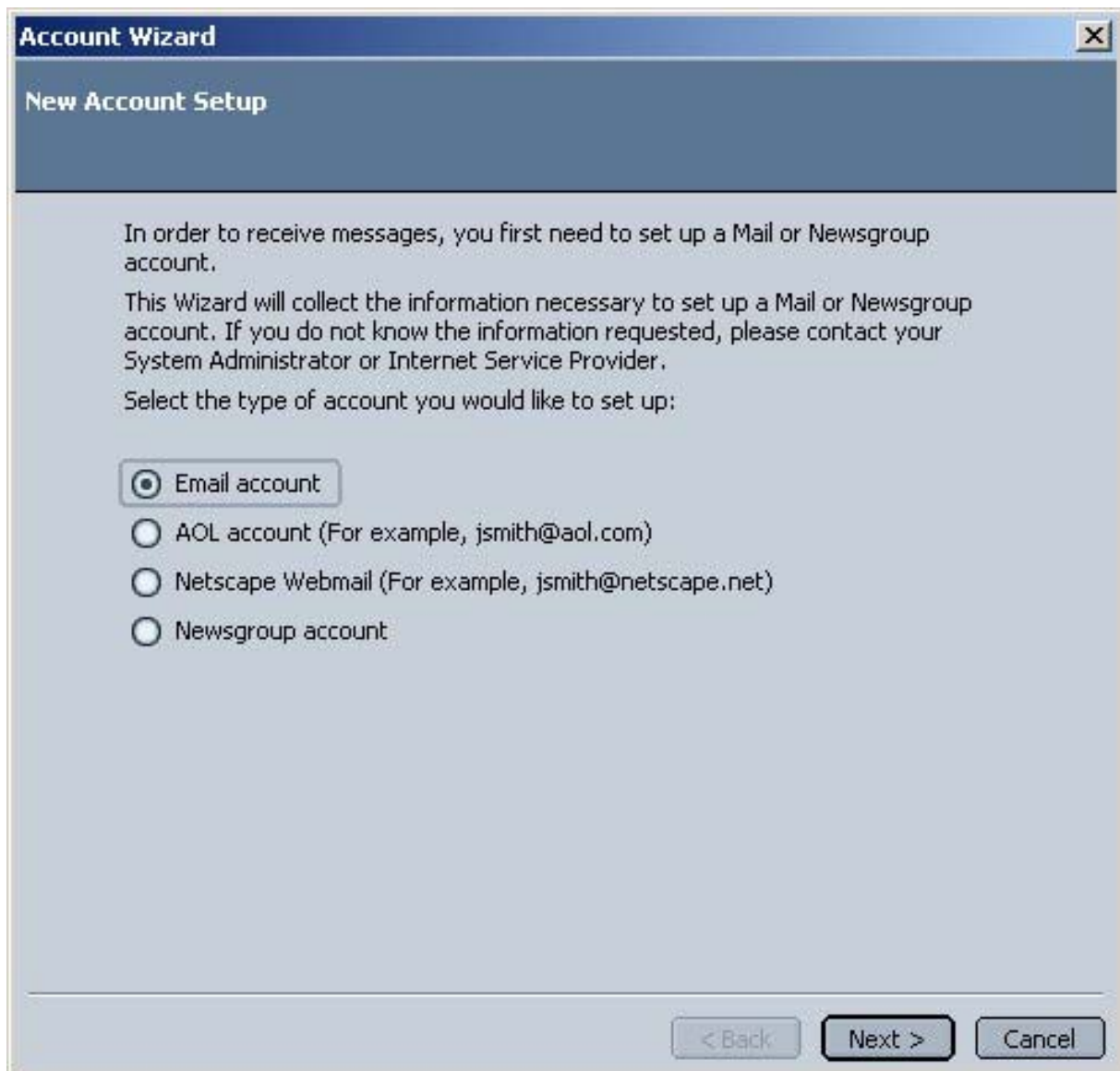

Please select “**Email account**” and hit **Next**.

Please enter your name and email address in the proper fields and hit **Next**.

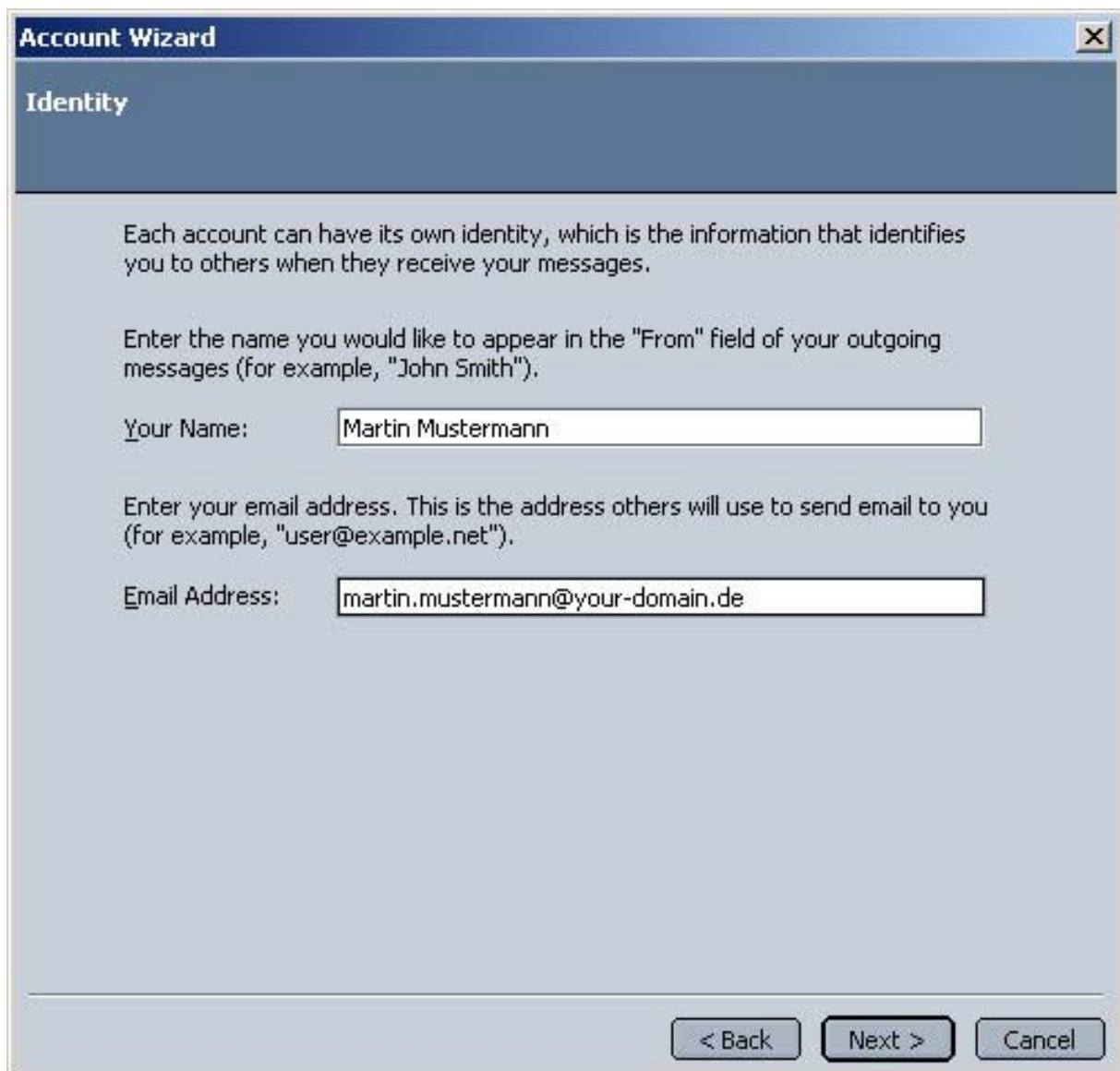

Please configure your settings according to this graphics and hit **Next**.

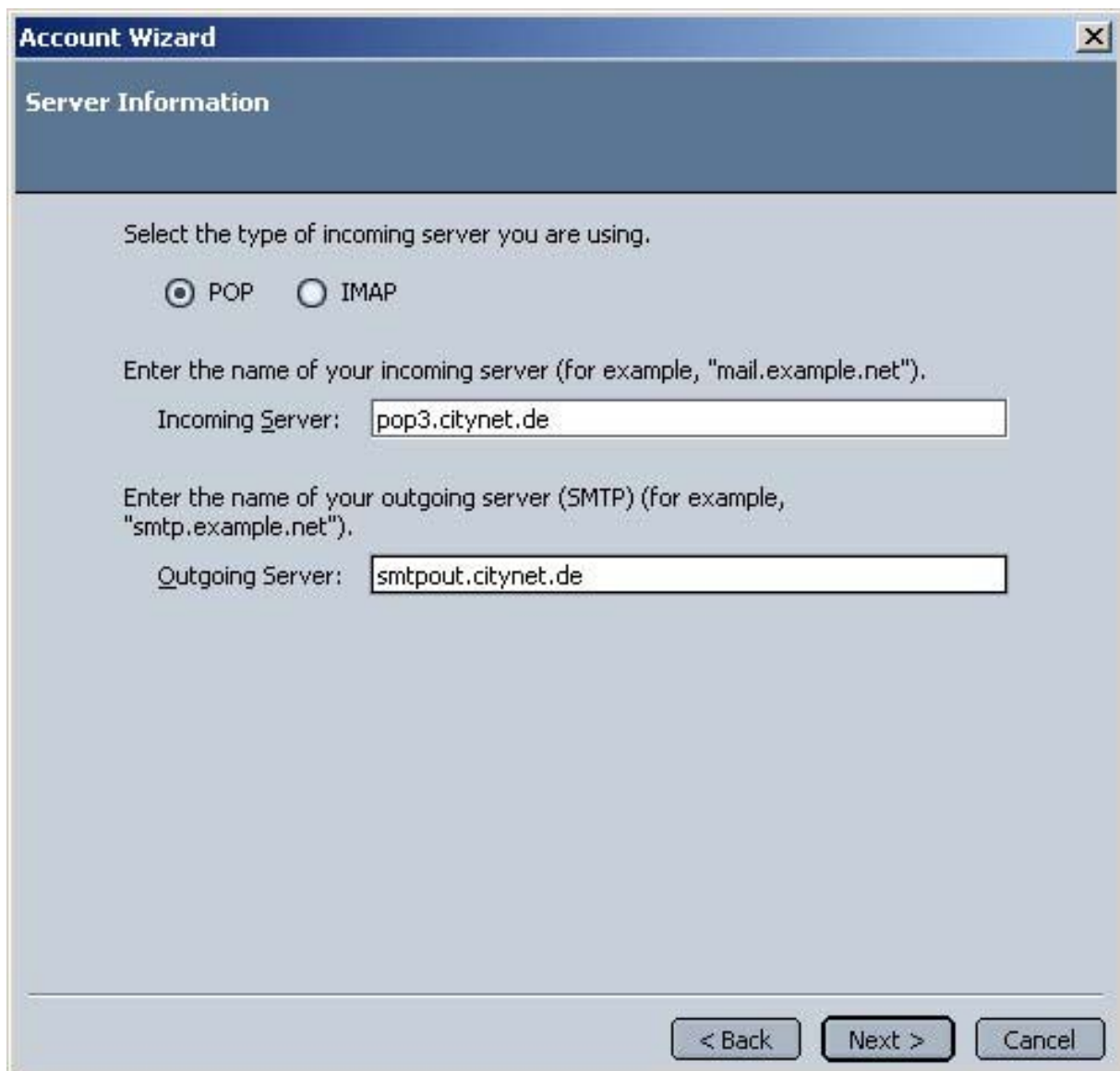

Select the type of incoming server you are using.

POP IMAP

Enter the name of your incoming server (for example, "mail.example.net").

Incoming Server:

Enter the name of your outgoing server (SMTP) (for example, "smtp.example.net").

Outgoing Server:

At the bottom right, there are three buttons: "< Back", "Next >", and "Cancel".

Please enter the User Name according to the information on your data sheet and hit **Next**.

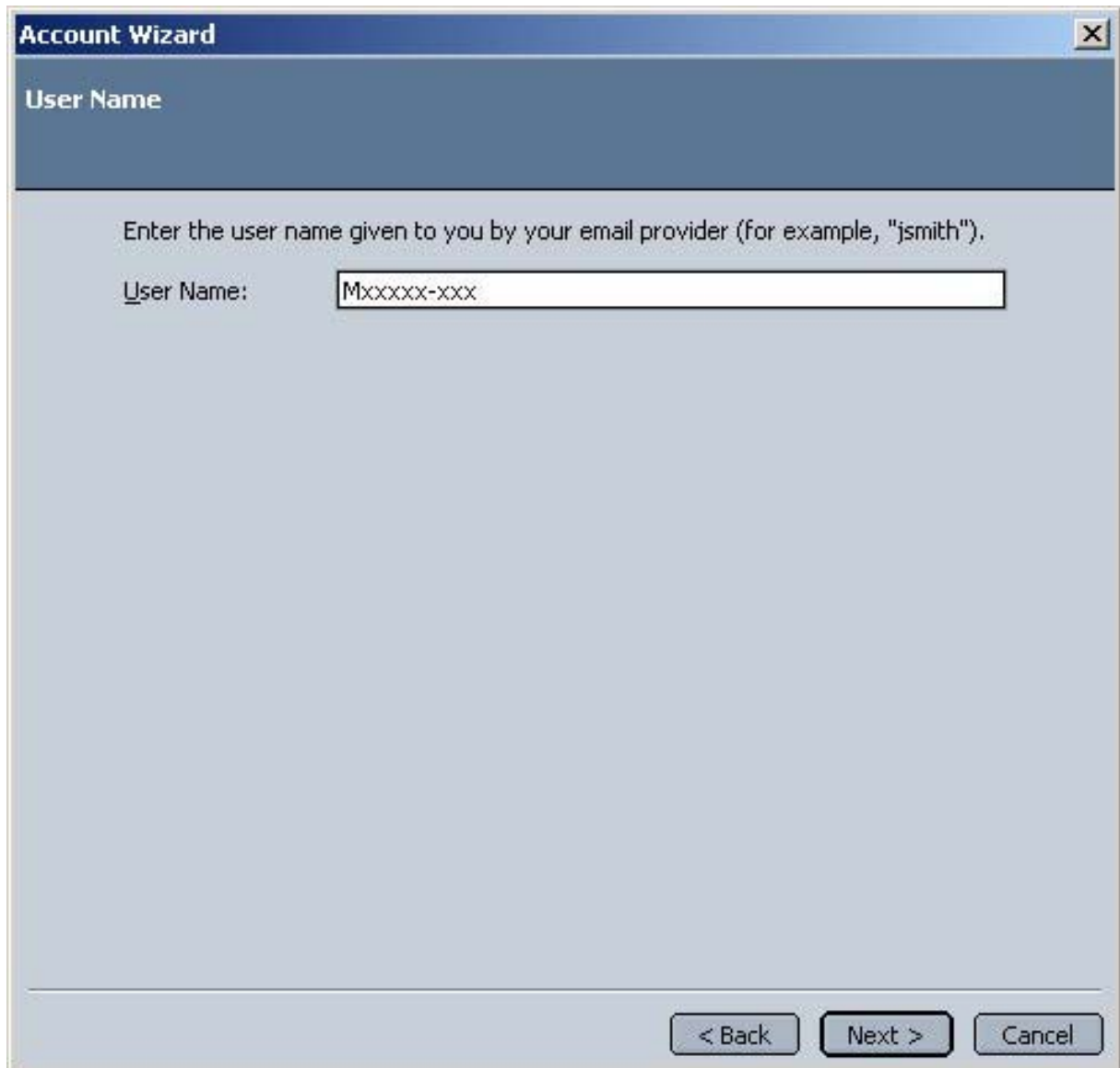

Please select an Account Name of your choice and hit **Next**.

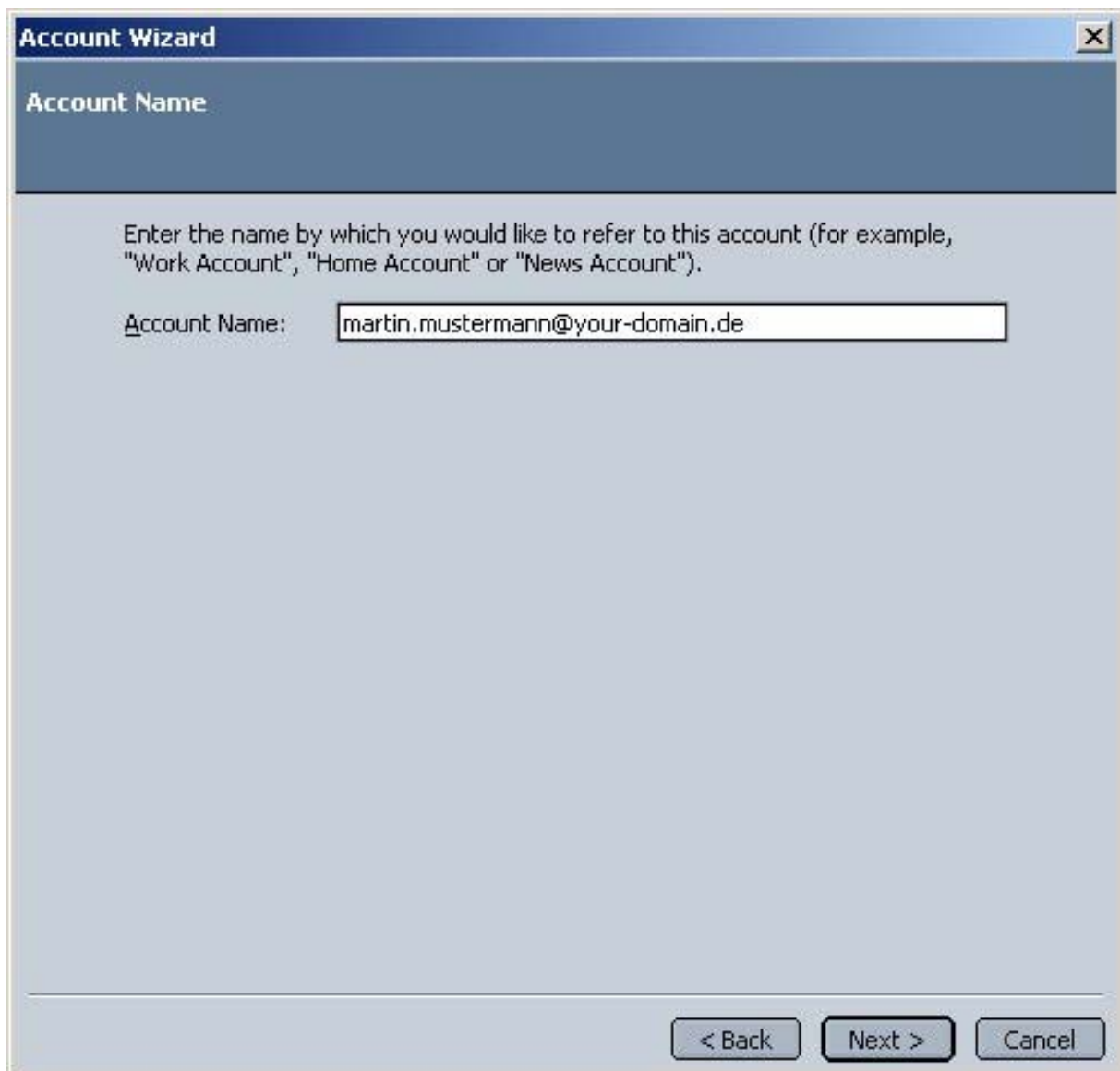

Your account is successfully created; hit **Finish** to finalize the settings.

The following steps are necessary for successful sending of emails, please follow them carefully.

Menu: Edit -> Mail & Newsgroup Account Settings

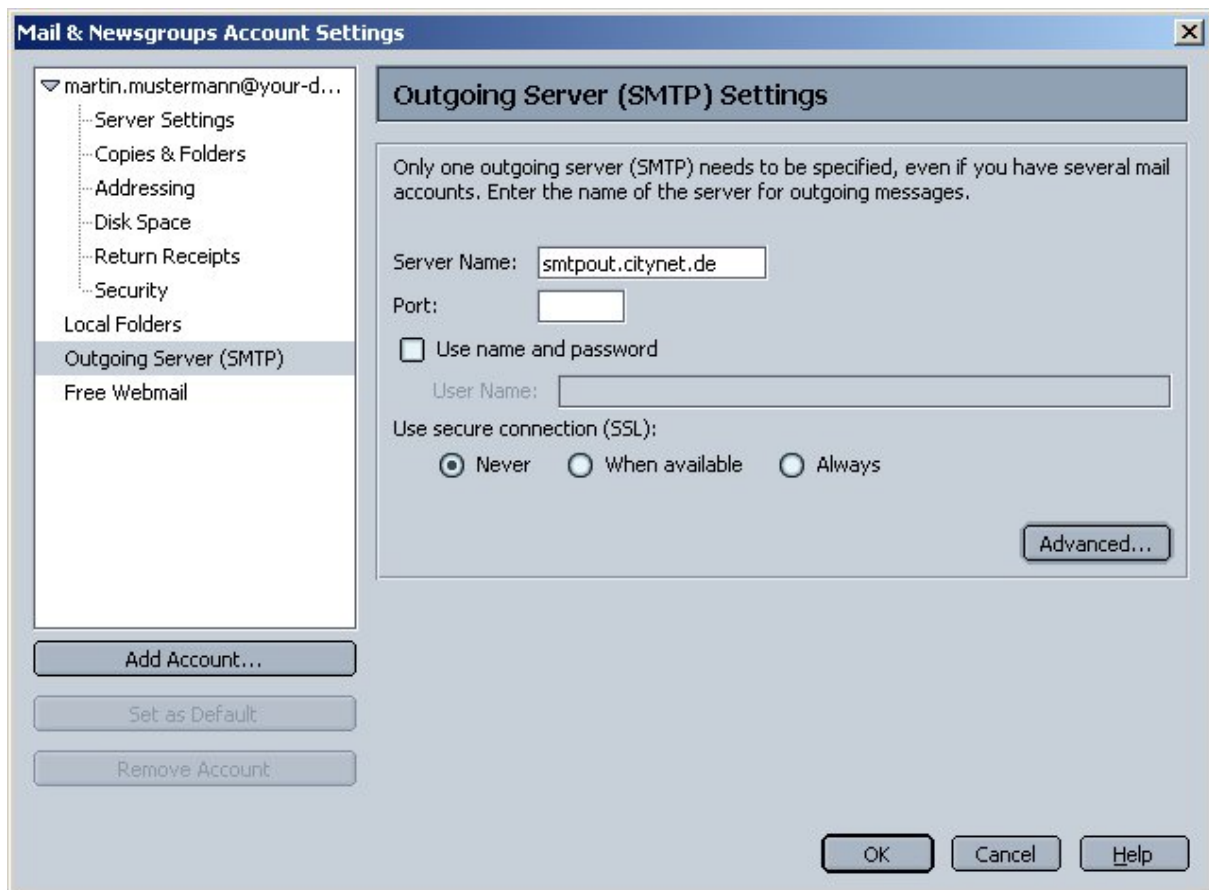

Please select “**Outgoing Server (SMTP)**” and click on **Advanced** for further configuration.

Please select the SMTP server and click on **Edit**.

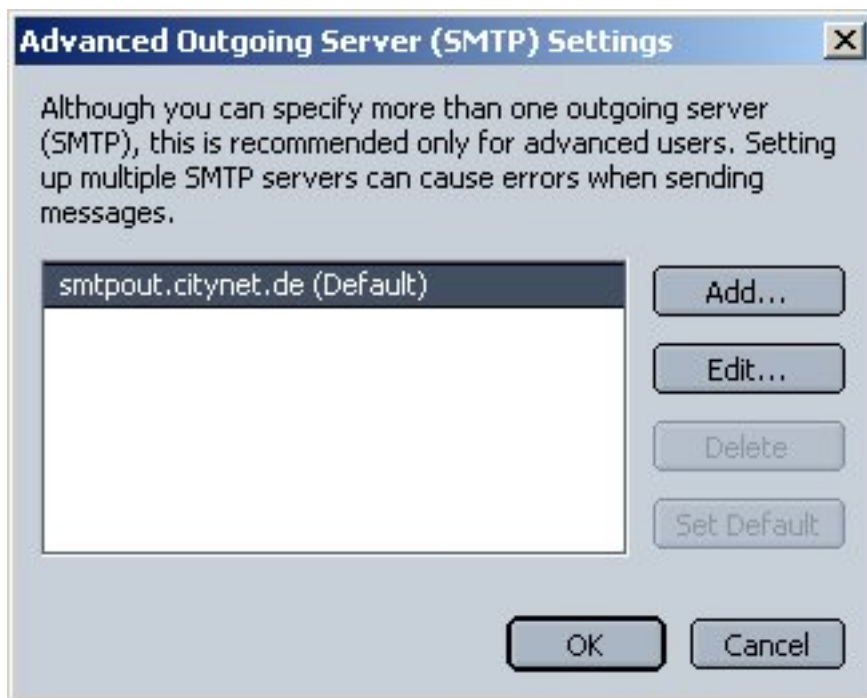

Adjust your settings according to this example and hit **OK**.

Congratulations, you're created successfully a new email account.

If you have further questions, please feel free to drop us a note to hotline@citynet.de or give us a call at 01803 / 232127.